

SECTION IV – SPECIFICATION COMPLIANCE

Unless otherwise noted, all bids for the re-model project shall be in complete accordance with the specifications detailed herein. Bidders shall note in the space provided below any exceptions or deviations in any way from the specification of any section of this invitation to submit bids. Bidders should provide complete details of exceptions or deviations. Please provide in the space below or on a separate sheet any and all exceptions taken.

Proposal Exceptions

Section & Item Number:	Brief Description:

Bid Price:

\$ 43533.⁵⁸ Phase 1
\$ 19122.⁵⁸ Phase 2
\$ 62656.¹⁶ Total Project Cost

- Number of days from properly executed Contract until start: 2 days
- Bid price expiration date: 30 DAYS

MOERLEIN BUILDING
Company

STEVE MOERLEIN (OWNER)
Representative Name and Title

859-743-4717
Telephone Number

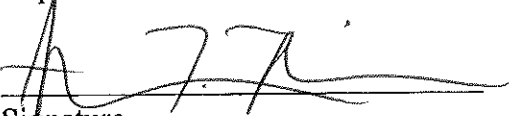
Signature

STEVE.MOERLEIN@GMAIL.COM
E-Mail Address



Log In | My Cart (0 items) | Sales Rep Locator | E-mail Sign Up

Quick Search Enter style name or #

PRODUCTS

ENVIRONMENTAL

PERFORMANCE

OUR STORY

QUICK SHOP

install view | swatch view | install method | reset | download hi-res

Share | Print

Order Sample
Color: 00110

MAINSTREET Scoreboard II 26

Product Photography | [Interactive Room Scenes](#)

Colors

Previous | 1 2 | Next

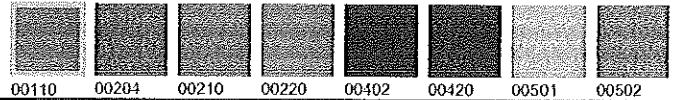

Specifications

Coordinating Products

LEED Calculator

Style	Scoreboard II 26 54721
Collection	None
Color	Play Off 00110
Texture	Textured Loop
Product Type	Broadloom
Fiber	Solution Q Nylon
Backing	ClassicBac®
Dye Method	100% Solution Dyed
Tufted Weight	26
Warranty	Ten Year Commercial Limited

Complete Specs | Eco Specs

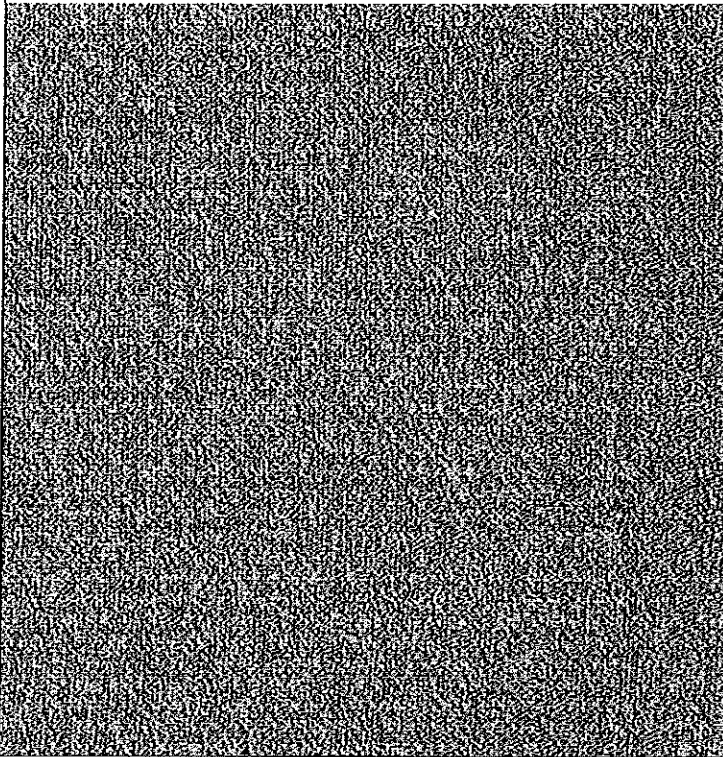

Products rendered in these scenes may not be an exact representation of actual flooring.

Contact Us | Privacy Statement | Terms of Use | Literature Center

© Copyright 2003-2012 Shaw Industries Group, Inc., a Berkshire Hathaway Company

floridatile

Savannah

Porcelain
Glazed Porcelain Floor & Ceramic Wall



Savannah, one of the most beautiful and genteel cities in the South! Now the charm and grace of this magical place is available in a porcelain floor tile and ceramic wall tile. Available in 12" x 12" and 18" x 18" sized porcelain floor tiles, 8" x 12" ceramic wall tile, a co-ordinating decorative listello, and 12" x 12" mesh mounted mosaic. This line is sure to inspire.

With the exception of select trim, decorative and ceramic pieces, this product line is Made in the USA of 40% post-Industrial recycled content, is Greenguard and Porcelain Tile Certified, and meets the new DCOF AcuTest requirements to be installed in wet areas.

Wall Tile - 10 x 13



FTI2432410x13
COBBLESTONE TAUPE



FTI2430110x13
MAGNOLIA WHITE



FTI2433010x13
PLANTATION BEIGE

Floor/Wall Tile - 18 x 18